MAR.-APR., 1963 $1.00

the stormtrooper

"The REAL Adolf Hitler!"
....SPECIAL
Hitler's Birthday Feature
P. 18

Stormtrooper Issue 5

1. Stormtrooper Issue 5
2. CONTENTS
3. From the Desk of the
4. COMBAT REPORTS
5. THE MINT STEP
6. NAZI LITERATURE

Stormtrooper Issue 5

American Nazi Party

This book was produced in EPUB format by the Internet Archive.

The book pages were scanned and converted to EPUB format automatically. This process relies on optical character recognition, and is somewhat susceptible to errors. The book may not offer the correct reading sequence, and there may be weird characters, non-words, and incorrect guesses at structure. Some page numbers and headers or footers may remain from the scanned page. The process which identifies images might have found stray marks on the page which are not actually images from the book. The hidden page numbering which may be available to your ereader corresponds to the numbered pages in the print edition, but is not an exact match; page numbers will increment at the same rate as the corresponding print edition, but we may have started numbering before the print book's visible page numbers. The Internet Archive is working to improve the scanning process and resulting books, but in the meantime, we hope that this book will be useful to you.

The Internet Archive was founded in 1996 to build an Internet library and to promote universal access to all knowledge. The Archive's purposes include offering permanent access for researchers, historians, scholars, people with disabilities, and the general public to historical collections that exist in digital format. The Internet Archive includes texts, audio, moving images, and software as well as archived web pages, and provides specialized services for information

access for the blind and other persons with disabilities.

Created with abbyy2epub (v.1.7.6)

LINCOLN ROCKWELL	Commander
KARL ft ALIEN	Deputy Commander
J.V. MORGAN	Party Adjutant
MATT KOEHL	National Or ganger,
6. F DAVIDS	l Security Officer 1
ROGER C. FOSS	Natiana 1 Secretary
ALLAN J. WELCH	Controller
SETH D. RYAN	Editor

CONTENTS

Commander's Editorial …. 3

Combat Reports.4

Nazi Hate lets.6

International Nazi Progress . . 7 Phila. Fight For Liberty … 8

Midwest Battle Front….. 10

The Giant Step …….. 11

Why Maj. Allen Joined ANP . .12

The "Hate" Run …14

Brotherhood Beauts.16

The Real Adolph Hitler … ; 18

Nazi Crossword Puzzle …. 20

From the Desk of the

COMMANDER

Three nights ago I spoke at the University of Virginia to over 1* kSOO students , educators and officials. Some of the press reported that the speech was a “comedy” and implied that I was a laughing-stock* One paper even said the kids were laughing so hard you couldn r t hear my speech, “A laugh a minute” they put it*

But what they failed to report was that the laughter* which rocked the audience again and again, was not AT me* but at my description of the utter ridiculousness of our monkeylike Black cousins posing as “intellectuals; ft the State Department fairies swishing overhead on gossamer wings in “Foggy Bottom*” which I emphasized; the NAACP and CORE coons being led like a gang of black sheep by ugly* communistic Jews such as Arthur Spingarn, head of the NAACP and Marvin Rich of CORE— and the rest of the iragi-comic picture of the Jew-liberal fakers who are now “leading” our country^ The audience almost panicked when 1 mentioned the fat Jew Salinger and the Unitarian Jews* beats* Jew-niggers and “swimming-pool-fallers-i liners” running the White Bouse* I was interrupted not only by laughter as I described this mad scene going on in our America, but by spontaneous APPLAUSE more than ten times during the speechl

THINK of that—a huge audience of our YOUTH being led to the point of beginning to LAUGH at the wretched Shabez-Goy fakers* nigger “Intellectuals” and beatniks now RUNNING

this America, And then think further that here was the HEAD NAZI being APPLAUDED vigorously, time after time* in the middle of the speech* in addition to the endl During the question and answer period* one student even asked (on a slip of paper), [r How does one join the American Nazi Party?”

I write all this not to boast* The Jews do my “boasting” for me when they repeatedly go to such monstrous lengths to lie about me so viciously 0

I write this for three reasons:

(1) to point out the stunning SUCCESS of our “Nazi” approach with YOUTH*

(2) to demonstrate how completely the Jew lies about me BACKFIRE* and (3) to pass along the credit for this walloping success to the dozens of young men who are working and fighting for YOU* for ME—unknown and without glory.

Let’s take number 1 first*

The invitation itself to speak to the students at the University of Virginia* is the result of our “super radical” approach. For 20 or 30 years the Jews have been promoting the idea
Continued on page 22

COMBAT REPORTS

A.D.L. Rebuffed

ARLINGTON, Va,,—An attempt by the Jewish Anti-Defamation League of B'nai B r rith to pressure Arlington County into falsely prosecuting the American Nazi Party has been smashed by honest officials, A.D.L, men stomped into the office of Commonwealth's Attorney William J. Hassan on the same day Hassan announced himself for re-election. They demanded he prosecute the ANP as a ''public nuisance" and "run them out of town," When the day ended, it was not the Nazis who were leaving town. The troupe of A a D, L* men returned dejectedly across the Potomac to their Washington^ D, CL offices. Among the charges the A,D, L D said constituted a "public nuisance" was the fact that Lt* Roy James bashed Martin Luther King in the face u But prosecution was impossible. Said Hassan: "We can't do it, under the law," Said Cmdr, Rockwell: "Thank God for honest officials,"

Smash Flag Decision

WASHINGTON, D.C. — In a sweeping d e c i s i o n, upholding the free speech rights of Nazis, the D.C, Court of Appeals has thrown out a previous conviction of ANP Major, Karl R, Allen, One year ago Major Allen was convicted of "not respecting the flag of a friendly nation", for dragging a Soviet flag while counterpicketing communists. The recent appellate victory ruled that Major Allen was merely expressing a view and committed no crime,

Jew Blood Bath

WASH,, D. C,—As Nazi Troopers picketed the White House in favor of gassing Morton Sobell, about 35 proSobell Jews

charged the Nazi line, Nazi Troopers let loose with a staggering series of lefts and rights that

left several Kikes right out cold. Five of the Jews were bleeding profusely, None of the Nazis was hurt,

Phoebe Courtney Sued

NEW ORLEANS, La 0 —Commander Rockwell has filed a libel suit against Phoebe Courtney, the Jewess editor of a Kosher conservative sheet called “Independent American^” The Jewess, who has relatives with the AntiDefamation League of B’nai B’rith ? had called the American Nazi Party a group of “undercover agents for the Communist Party” which, of course, constitutes a prima-facie case of libel.

Correction

A story headed “Nazi Businessmen” in the January-February issue of “The Stormtrooper” erroneously stated that a group of businessmen in Milford;, Pa, had joined the American Nazi Party, They have helped so tremendously by distributing literature and winning supporters that our young reporter erroneously gained the impression that they had officially joined the Party and the Editor failed to spot this inaccuracy in time to correct it. A dually none of the businessmen have officially joined the Party, We regret the error.

Invade Niggertown

ALEXANDRIA, Va,—American Nazi Troopers invaded the ’’Nigger-town” section here to picket a rally of the NAACP, Among the signs carried were: “Back to the Trees Boogies” and “Who Needs Niggers,” The brazen picket was warmly received by White motorists, many of whom stopped to cheer. Some treated the Nazis to coffee and doughnuts. Bellowed one coonfrom across the street: “Hey you can’t insult Niggers on a Nigger corner 1”

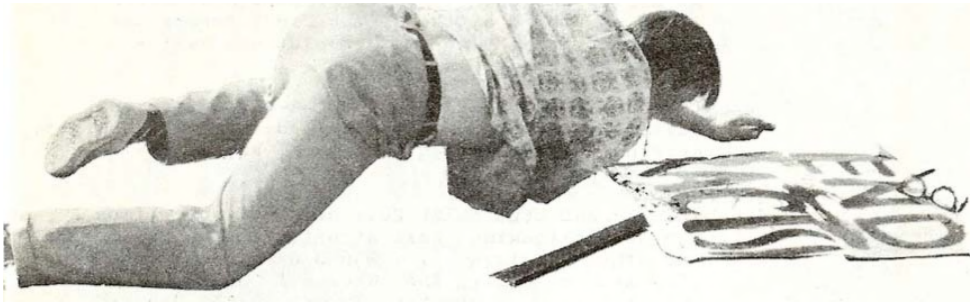

JEW COMMUNIST PICKET beaten bloody by Nazi fists.

SEQUEL TO A STORY — S/T Dave Peterson, last issue's "New Trooper", is shown in line of duty as a full-fledged Nazi, He was picketing ADL in Miami*

CMDR. ROCKWELL ON Lincoln & Rockwell Sts ,, Chicago, Story on Page 10.

i ht ^feankia teett

AMtmCW OlPtW DAILY rntyWAKH-iSTASLlStiEB

ALEXANDRIA, VIRGINIA, SATURDAY, JANUARY 12, 1963

'Nazis' Picket NAACP Session At Rec. Center

While sign-carriers of the so-called American Nazi Party picketed outside with signs, the presidents of Virginia's NAACP Conference last night addressed more than 300 persons in Alexandria's Pendleton Street Recreation Center.

The NAACP official, The Rev. L. Francis Griffin, of Farmville, who joined participant in the fight to force the reopening of Prince Edward County public schools, was guest speaker at the organization's biennial banquet.

Griffin was asked to substitute for NAACP Executive Secretary Roy Wilkins originally scheduled to speak. Wilkins' flight from New York was grounded by weather conditions.

Griffin urged the group to "fight in Virginia until every vestige of segregation disappears and we are all free men."

He said, "If you want to be free you've got to pay the price—nobody knows cowards these days."

Griffin said Negroes in Virginia must have "companions" for those who would "crook" them, while continuing to maintain a deep desire for freedom.

Sign-bearing American Nazis, who paraded on the sidewalk dur-

WJNCOLN

•Am

V;V ^ *

>:’

”

***■=”’

>V;

£&■>

s ¥’*£ f*»*L

*< 52 $

>$

*±fc

^•^<S5

❖ U 7 S5^

sv«

$!£} t&

‘S’S’i’/*.

AN ASSASSINATION ATTEMPT ON COMMANDER ROCKWELL 1 5 life by members of the Jewish War Veterans hes been uncovered* The smashed plot now awaits police action.

OI-E OF NIGGER MEREDITH’S chabbez-goy attornies, William L. Higgs, has been jailed on morals charges, arising out of alleged un-natural sex acts with a l6 year old boy.

THE BERNARD LYLE KOBEL CO., of Fla * , advertises “Authentic looking” Nazi atrocity photos for movies and other stagings * • • South Carolina is the home of something called the “Rockwell Gas Research Institute” * . » Bobby Kennedy personally donated

^3j? 50 to the Jap University that was scene of the biggest Red riot during his visit … Why doesn’t

IIEC rename its “Tonight Show” as “The Jewish Hour 7 ”

THE GROUNDHOG didn’t show nimself this year cause he was afraid Kennedy would replace him with a coon *

i ,

ELEVEN BOOKSBOR0, Md., High School students created a national stir by reporting to class in Nazi uniforms … The Mattachine Society {lobby for queers) boasts that there are now 2>0,000 homosexuals in our present government . • .The Truth

Seeker, published in Hew York, has urged that the words “Jewized” and “Negro-breeding” be added to the dictionary.

NATIONAL REVIEW wouldn’t name him, but the “leftist publisher” who went beserk in Phoenix, Ariz. , after an affair with an 18 year old sex-pot, and had to be dragged on a chartered plane in a straightjacket, was family man Phillip Graham of the Hash . Post. The cute stewardess who saw his condition has been given a permanent job on bis staff (to shut her up?). Her initials are B.J*

DOES U.M» AMBASSADOR JAMES VADSVQKTK know that the “smart young man” he hired to drive his new sedan to Fla. was John McClure, leader of the American Nazi Party there?

Nazi Hatelets

by

Capt. Seth D. Ryan A.N.P.

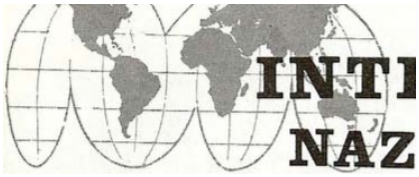

[PROGRESS

COLIN JORDAN SPEAKS FROM PRISON..

P l

J\ year age , jenjry \tj <icXcmPbO:£

! n i Cc^rtrf| bai tT* lL i a t ccn^ icV l l A that ” Lt tc^id never happen k*re. M — that tSf ^ t * Q rt J L S O C N ‘i l - i m CtO^ ft *. <jl * v* OVJ

;rstlP ifl R?.b-n ,tVi Citadel

■parP^mtft.t’a p^ too* foc-Wry <i^dL 4 At, Tat J3 v^rt«nt»crt £e,r *rke Star of

Oay»d

In a Pew tv*A\ rt%c,n.‘trVj we e. * pit ded bk;s fall soy ^

ba«KftPc^»4 *P ^ , u

SoC’^USi* Va m a Ay etker P apt * cf

^ frantic alarm and. l%ysfei«uL

rag«, , pressed Vkt TnatMUUh pvpf£t~ tc rry ind ■Suppress of impede tV<i f r hgkttn, ng, phene.**r* n of tk-fc Nat’&nDl SctiaUilr M^tmfnt’. A Viltktftc urw£ed of tke (\)bU6 Ordef

Att” £.Ci>C«t?JPi*-tt Witk pK’fate ar(nkc was <dtee*tf^ily , invoked and U a Stpv, palely distorted to prcC^r*’ *ACr‘iflM nation of owf Speinkead

n ,. - ^:.s Trf3iwwirjvpa

Per motion and bkerchy We atiw^b’on (m pr<$On PAVe\f c£ myself A nd l nsy

three hap oPP! tiers s Ty nd all, ftjunj,

fctrr - Ritchie and Oin^^ PiNeThe architects of l^ri tii pr& g ress^u e ruination palkct icah y btUeved. that h>y bk»S desperate actioo they •vvevid dishearten and l nt [m \ date 1)3 | and Vindicate, QimCC-C^ty ,

Xn the octcc^a- YWc £ pighead TrVa\ has pft^^ti a tlemoy po\,t»c-*l failure, lb Was £f*cFlojli*Ay exh.bitcd to the vihcle naVlo* the ba which

3ew*sh t*mocr3Cy Fears to Fatu the Challenge ef a National SoChihst ^van i* its eapheat

UfheU ha ccr ^sitiv in the ideal u earthed our knewUdga of the imm.nfieh* greyer 5 v f^^E s ^ Sacrifices For the of ctcot^CS

(iomrstlis 1 paEV and pf*E*rh,U so lrpaA\j tovoVrleS, fr»Soo WaJ S«rj*d to

Warden ^c \n our datfirfluAction to ^ lfe kt and to to^utr.

f\Wadu twe eur &9fiOerS- Cabnd karr-R;VcV,e And D^omS Pirie-have f-<,ft,eVad tka^r santanca^s And ar* baet

p *

On acVSua service } b »^d at werS raster:ng ^An.MGt^kue effit+VAcy wber*. iV W»S \aps«d \n e w r absence

ftv We Summer ■jtVn lundaltl, and I \m\W W b^ett tw* pra^ T, and-^afttr ,*k* or^anisahoA Was r«ta^id : *s w**f

SkaU YW^Ptcr *^**6 ear'*'! Yke tan,fsign por^a^ ia (i f ,P4vn on *" ^o^ r 6 i d incre*3*d drive _tWe*tby CQ «cWai^thj prov .A^ tWaV > mppistnwerth Waff fa:itd to Sbcp We OAVvard marck of NaKeaal ^cc^botn i A Idf < tain.

At bhe Sa*n fc b;**e , knevj: n & tWat ear2 <S a Wor\d ot-ictl &nd a va^Ad Str^g^ie Snd tkat pJAal uifitorY r^vet We ca a wefid 5k aU do aU we tan to ^i-^ote

tke develop n'tnt* sf Vke WorLd Un.cn cF National 3oo<ahet-S t fka *natr^A*nT Whereby',1 a bke y K cem e , we £V,aLt jvw,aak bbi J 3evj+'sW *iorld Fnonh and

C<9tah.£k bke National S*t,ial.£h New Order of tk®. V/k-tetwah . Sie^ Ue-d I

(LokiKi TcRdam

Tw&utw, i*t,

PHILADELPHIA

■ Our Struggle for Liberty

Philadelphia Case

PHILADELPHIA, Pa,—Five courageous American Nazis, arrested here last October 12 while attempting to peacefully picket Communist Gus Hall, are still jailed in Moyamensing Prison. They have been subjected to what legal minds call the

“most insidious run-around in American law history.” Petitions for writs of habeas corpus, an action commanding immediate attention, for the five were stalled over two months. Their trial has been “postponed” without reason on seven different occasions, while bail remains at the outrageous figure of $ 2, 500 apiece for charges which are misdemeanors.

Nazis Sue Liars

PHILADELPHIA, Pa.—The American Nazi Party has filed a O ne Million, Fifteen Thousand Dollar suit against the lying Philadelphia Daily News. The suit arises out of a lying article published in that paper which said the American Nazi Party was being financed by robbery loot from Weston Weed, the felon whom Cmdr. Rockwell captured and turned over to police. The suit declares that the purpose of the lying “News” article was to prejudice the jury in the upcoming case of five Nazis (who were jailed for picketing Gus Hall in October), into looking upon the defendants as bank robbers.

Forbes Wins Lawsuit

PHILADELPHIA, Pa. — ANP Lt. Ralph P a Forbes has won a judgement against one of the 28 Jews and city officials he is suing for having him illegally jailed here 2 years ago as he attempted to picket “Exodus*” The losing defendant is Magistrate Samuel Clark, who had Forbes illegally thrown into solitary confinement* Forbes is asking $ 40, 000 from Clark and total damages of $ 1 million* But a Jew judge could award Forbes as little as one dollar,

Nazis In, Bobby Out

WASH*, D*C*—Lt* Ralph Forbes led members of the American Nazi Party in a series of sit-in demonstrations at the Justice Department, protesting the injustices incurred against the five brave Nazis illegally jailed in Philadelphia* At one point during the demonstrations, Lt* Forbes handcuffed himself to a chair in the outer office and demanded to see Bobby Kennedy* Chief Marshal James F* McShane, who played a key role in installing James Meredith in Ole Miss, was on hand and closed off the entire wing of the building in an effort to suppress news of the Nazi sitin* MeShane, known

for his heavy drinking, was a bit tipsy at the time and while he sawed Lt* Forbes 1 handcuffs, he also inadvertently sawed off an arm of the chair, Bobby Kennedy,

»■-■***& *

ttZs&M

mmm

arl Kg]

THE STONE WALLS which cruelly confine five courageous heroes, Moyamensing Prison.

in the meantime, was seen darting out a rear door—in his shirt sleeves —too afraid to face the Nazis,

Nazis Raid Fhila.

Moyamensing Prison in full Nazi uniform on behalf of the men* while S/T Roy Frankhouser distributed hundreds of leaflets in front of City Hall during rush hour,*

PHILADELPHIA, Pa. — A wave of massive literature distributions and picketings has been levied by the ANP in this city, protesting the inhuman treatment inflicted against the courageous Nazis jailed here. Major Karl R* Allen led from 25-50 men in an early AM literature raid, making it possible for some 100,000 Philadelphians to learn the truth about the jailed men. Two days later S/T Andrew M* Chappell picketed

AMNESTY PICKETING IN bitter cold, at White House

THEIR ALLEGIANCE — Jew flag flies high on every corner in downtown Phila. Gentiles dare not protest*

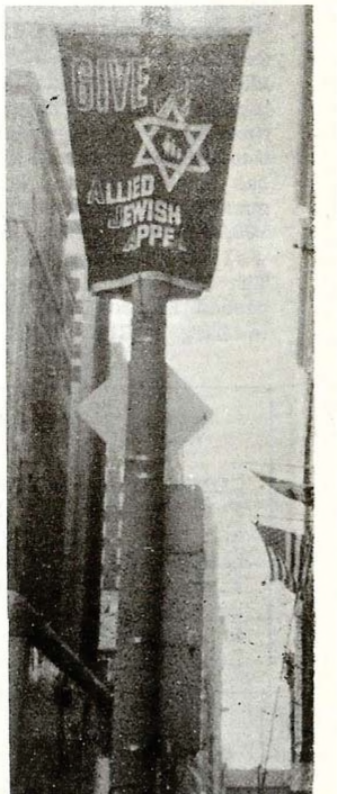

MIDWEST BATTLE FRONT

Students Protest Ban

URBANA, Illinois — Northwestern University's Student Senate has unanimously condemned the cancellation of Commander Rockwell's speaking engagement here. The ban by university officials was brought about by pressure from the Jewish War Veterans* according to a JWY press boasts students* who were later queried about the JWV pressure and the university's succumbing to it, overwhelmingly backed their Senate and expressed contempt for the JWY's "Un-American attitude* " Tm beginning to see what Rockwell means", commented one senior,

Capt.Koehl on Radio

CHICAGO, Illinois — ANP Captain Matt Koehl has blasted Jewish attempts to prevent free speech for Nazis in an interview over radio station WBBM* Incidently, Capt Q Koehl has been called to National Headquarters to supervise production of 100* 000 copies of Commander Rock* well's autobiography* 'This Time The World," Lt, Roy James, who bashed Martin Luther King, is now in charge of Chicago Hq a

Nazism Campaign issue

CHICAGO, Illinois — The hottest e~ lection contest in Chicago is being fought over "how best to combat the American Nazi Party here,"In the 50th Ward's Alder manic race, two Jews, bitterly oppose each other with alternate solutions, and each claiming to have "the answer, "One faction running Herman Knell and backed by the Jewish War Veterans, advocate murder to stop the Nazis, The other, less courageous gang, backed by the ADL, are pushing incumbent Jew, Jake Sperling. These Jews advocate the "silent treatment" for Nazis in hopes that they someday will just "go away*" Chicago Jewry is split down the middle, choosing Sides*

Lincoln&Rockwell Sts.

CHICAGO, Illinois — In the middle of Chicago's most repulsive Jew section there is a crossing of Lincoln Avenue and Rockwell St, The result is the delightful sign shown on page 5. Windy city Hebes are complaining bitterly to the City Council that this is an "antisemitic" street-corner and that it is

“cruel and unusual punishment” to ask Jews to live on “Lincoln Rockwell St”

COMMANDER ROCKWELL addressed 100 members and supporters at a February private rally here … Negro agitator, Martin Luther King, almost turned white in horror when he spotted Nasi Lt* Roy James (who bashed him) in the audience at Sunday Evening Club meeting here * * 0 Libraries here are being so flooded with Nazi literature that people are beginning to ask for it 0 * * 24 inch posters reading: “National Socialism Is For The White Man” appearing all over the city „ ■ . Party Comrade Ray Schultz now free after beating trumped-up bug house rap*

THE MINT STEP

The American Nazi Party has reached an entirely new phase in its organizational advance and has thus taken a giant step forwards Commander Rockwell will take a “step up”, and has turned over the day-today administration of Party affairs to Major Karl R, Allen* the present National Secretary,

This will free The Commander from the ever time consuming, dayto-day chores which go with r unning an organization as large as the American Nazi Party,

Commander Rockwell will, of course, remain in overall command of the Party and will personally handle all matters of political policy, all relations with the press* and will personally direct all Party publications „

The decision for the Giant Step Forward was announced by Commander Rockwell in “Commander’s General Order Number 1* for 1963”* which went into effect January 1, In the order* The Commander explained that although the Party’s financial situation is always desperate (because we immediately put everything back into the fight)* our business

commitments and organizational structure were comparable to a medium-sized corporation. They thus require the attention of trained experts in specific fields.

Major Allen, who has been designated Deputy Commander* and Commander National Headquarters Division* immediately established four for mal departments to assist him in managing the Party, These are: 1) Secretarial, to be headed by the new National Secretary* Lt e Roger C, Foss; 2} Propaganda* to be headed by Captain Seth D, Ryan* who will work directly under Commander Rockwell; 3) Logistics, to be headed by the Controller LU Allen Welch; and 4) Security, to be handled by Lt. Bernard Davids, upon his release.

Major J, V, Kenneth Morgan has been designated Party Adjutant* reporting directly to The Commander,

To carry out his new responsibilities* Commander Rockwell has entrusted Major Allen with final authority on all regular business and personnel matters of the Party* subject, of course* to formal review by The Commander,”

Front, from left to right: Capt. Koehl, Lt. Foss, Cmdr. Rockwell. Back, from left to right: Lt. Davids, Capt. Ryan, Lt. Welch.

WHY I JOINED THE NAZI PARTY

by Maj. Karl R. Allen

^Jazis are born, not made . Nearly every man I’ve met here at National Headquarters has told me, fr Tve been a Nazi all my life. H Some of them realized it right away; others waited a while . But all of them knew, once they heard the call, that here is the Cause they were born to serve.

Most Americans can FEEL that our nation is not healthy. They know our increasingly degenerate ‘“culture’ 1 is wrong. They know our weak-kneed foreign policy is doomed to failure. But they don’t know what to do about it.

Major Allen at the age of 12.

I was one of those confused Americans, I had even looked for a solution in the “accepted 11 Liberal pattern — the one being sold night and day to the American public by TV, radio, and the leftist press. I had it drilled into me in school, especially during the war years, 1941-45.

For a while I was deceived by it, and my eagerness for SOME solution made me more receptive than most people. I even volunteered to fight for Liberalism —in Korea. Only common sense and my basic instinct for right - and - wrong kept me from accepting it wholeheartedly, I believe these same characteristics, common sense and the basic morality of the White Man, will eventually dissuade the majority of

Americans from Liberalism, and they will ACTIVELY SEEK the only true alternative — NAZISM.

Why do I feel this way? Because I have been through the "conversion" process—the change from a "normal" American to a dedicated Nazi.

I was born in one of the worst years of the Depression, 1931. In the South the Depression was especially harsh.

A close look at Karl AllenMarvard Grad , Ex Army Officer and Businessman Now driving Party Administrative Whip

The White Southerners at that time had a genuine desire to help the negroes economically. I know several White Men who helped negroes start businesses of their own, even guaranteeing loans for them. But this feeling came not from a desire to raise the negroes to a level of social acceptance, and then to embrace them in 'brotherhood, 1 ' but from a sense of duty and responsibility* That same sense characterized the "White Man's Burden " philosophy and built the British Empire so solidly. It was also part of the fundamentalist Protestant Christian concept of Stewardship— of being the Custodian of God's Creation and seeing that things are run smoothly and fairly* It was Mercy based on Strength. I was literally shocked later, when I first ran across the Jews' theory of the "Southern Guilt Complex' 1 —an effort to compensate for years of wrongdoing to the poor, downtrodden negro. I might have fallen for this trap, too, if I hadn't known better from my own experience.

This was my first disillusionment with Liberalism (I credited it to the "inexperience" or "idealism" of most Liberals); but I still went along with them on foreign policy* X

joined up to fight Truman and Acheson's war in Korea, because it looked to me like we were finally standing up to communism. I quit school at Florida State University where I was studying political science. I had been thinking of it ever since the fighting began, but was finally persuaded when I heard Drew Pearson (of all people) telling of American soldiers being led through the streets of Seoul with wires through their noses. He explained how White Men are called "Long Noses" by the snubnosed orientals (I often wonder what they call Jews !), Continued on page 17

* . , As a 2nd Lieutenant in Korea* 1952

MILE

RUN

FOR THE

WHITE RACE

The latest fad among liberals and creeps is 50 mile walks (tho they seldom make it). So Stormtrooper Andy Chappell proudly displayed the superiority of American Nazis by running the full 50 miles in 100 gruelling laps around Washington's Lafayette Park. Andy dedicated his seven hour run to the White Race. He pounded out mile after mile amidst the taunts of Jews that he "couldn't do it", He did do it, and the White Race won another victory, under its holy banner — the swastikal

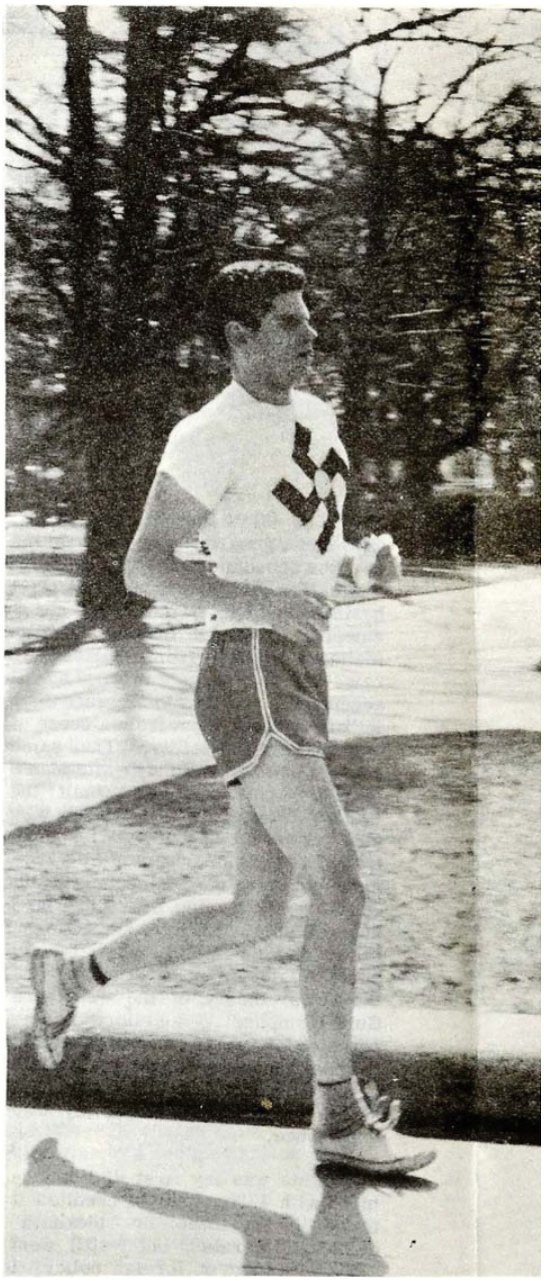

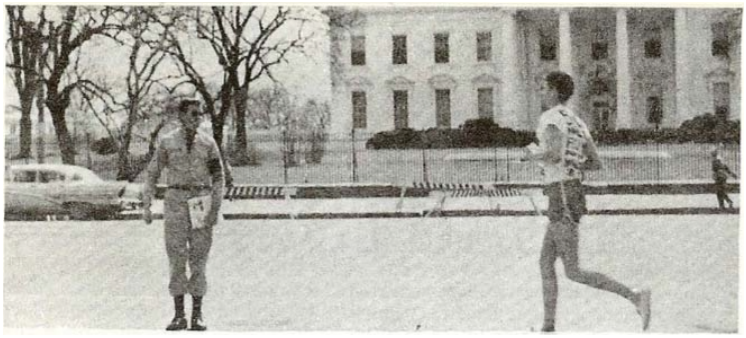

Grinding out the miles, as Trooper guards against Jew attacks*

Grabbing a quick drink of water, on the run.

The scoreboard. Crowds gather, tension mounts as Andy heads Into the stretch.

Driving finish!! I Cheers ring out. The Jews stand silent, defeated.

BROTHERHOOD

BEAUTS….

The Washington Post carried the story of a Nigger bandit, Charles Everett, who operated in the daytime because he was afraid to be on cooninfested D.Cc streets at nights Said Nigger Everett: T, It ain't safe robbing at night no more* I r d be runnin'home with ma loot and some other stud would rob me! 1f

*

The Cromwell Hotel on Miami Beach advertises a rt Kosher Pool Side Snack Bar/'

Pretty soon bearded rabbis will be seen stumbling about proclaiming the ocean and pools themselves T1 Kosher Tf or "Not Kosher*"

Chaos interrupted a recent meeting of the NAACF in Alexandria, Va. It seems as soon as proceedings began, several of the coon delegates made it to the coat room where they commenced to rob coats, hats, pocketbooks, and almost anything else that wasn't nailed down. This prompted the coon MC to plead from the podium for the bandit-delegates to please, at least, leave the identification papers in pocketbooks when robbing the money,

*

A certain White super market owner in predominantly Negro D*C* has quite a problem. A container, resembling a milk box, outside his store which he uses for depositing

company papers, has been continually broken into. He even resorted to placing a large sign on it reading: "For Company Papers Only — Contains No Valuables," But this didn't work either. Sure enough, the next night, a coon bandit was spotted hightailing it over back fences, tightly clutching company papers, container, sign, and all*

An article in a Washington paper headed, "Stolen Meat Could Cause Thief's Death", was about a shipment of meat stolen from a packing house, which contained a poisonous dose of chemical preservatives* The following day police received an emergency call from a downtown tenement building* When they arrived, lo and behold, they found a room full of coons,

rolling around on the floor holding their stomachs and bellowing in pain* The coons were all rushed to the hospital and treated for stomach poisoning*

*

In San Francisco, a Dr* Abraham Bernstein has claimed that Jews can stand pain “as well, if not better” than Gentiles*

Oh, stop pouting* Gas is painless*

*

The Smithsonian Institute reveals that the reason insects are so screwed up biologically is because their social systems are thoroughly “integrated/ 1

Continued from page 13

During basic training I was selected to go to Leadership School and later to the Infantry Officer Candidate School at Ft. Benning, Georgia. It was a hard, tough course, lasting six months. Over 60% of the class failed. They reminded ua over and over that second-lieutenants had the highest mortality rate of any other rank in the armed forces. This only made the challenge greater — which Is why I cringe now every time I see an Army or Navy recruiting poster which emphasizes security and retirement benefits!

In Korea I was assigned as a combat engineer platoon leader in the Second Infantry Division and served for thirteen months.

Once the truce was signed, our unit was pulled back into reserve. Due to the “rotation” policy, about two-thirds of our men were raw recruits, less than two months after the shooting stopped. Training was a must. I was selected Commandant of the battalion’s N. C, O, Leadership School, and tried to develop a training program that was realistic as welt as instructive. Unfortunately we became a “show piece,” putting on displays for visitors from Siam, Turkey, Greece, and once for Charles Wilson, Secretary of Defense. I soon realized that, although I “enjoyed” my tour of duty, the peace-time Army was not for me. Upon returning to the States,

I mustered out at the first opportunity and returned to school. I stayed active In the reserve up until the Little Rock invasion,

when I tried to resign. My resignation got lost in red tape, but I nevertheless dropped all reserve activity, and became a full-fledged civilian. I received my honorable discharge in 1962,

I completed my degree in political science at FSU, and applied to the Harvard Graduate School of Business Administration, from which I earned my degree of Master of Business Administration in 1958. My schooling was paid for by part-time

work as an architectural draftsman and by the Gr Bill. Upon graduating, I worked as Manager of the Nuclear Department of the Florida Development Commission, a state agency designed to assist new Industries locating in the state. I also worked at home-building "on the side," and later entered the construction field full time. Although I always stayed busy, I never felt a sense of "accomplishment"—of doing something really worthwhile, other than earning money and making a Living. Then one night, in Tampa, I was invited to hear Robert Welch address a group of business men. He alerted me (as I had never been before, to the dangers facing our country. I resolved then and there to do something about it. I adopted the maxim I heard attributed to General Edwin Walker in Korea, and first used by General Custer, to "always move toward the sound of the guns." I knew I would never be satisfied again, only to read the news (which I did avidly), and to take the role of "interested spectator" while my Country went down the drain, I was not convinced that the pressuregroup techniques of the Birch Society could ever work;; it was just a revamped NAM, which, despite its millions of dollars still hasn't made a dent in Communism,

I started an intensive, planned study of all political groups, vowing to pledge my life to the one offering the quickest way to really "straighten things out"—or even to start my own if all else failed. I had long since given up on the Democrats and Republicans, and was beginning to despair completely, when I read in the papers of a group of "Nazis" who were stealing the thunder from the Freedom Riders with a "Hate Bus. " This seemed like a stroke of genius to me, and I certainly admired their audacity —even though I couldn't imagine why they called themselves Nazis, and what they hoped to accomplish

by it, I didn't know the meaning of the word then, myself, I resolved to go to Washington the next summer, look up
Continued on paee 21

THE

REAL

ADOLF

HITLER

Presented for the first time in America in these, the photos the Jews wanted

Man of courage, on the front.

A man of kind and tender consideration.

Loved by his people.

The mighty leader.

Inspiration to youth.

Inspiration to youth.

Loved by his people.

A man of kind and tender consideration.

The mighty leader.

Man of courage, on the front.

NAZI CROSSWORD PUZZLE

ACROSS 1. A Khazar

4. Dillon is a —

8. Yiddish for donkey

9, Commie smashers 10, Coon

11. Jew talk 14, — Juden

15* Communist

19. All traitors must 21* 6, 000, 000 dead Jews 28* What Jews‘11 get

24. D.C. Niggertown

25* Our spiritual leader

27* — Nidre

28* Vile Jew

29* What Jews’ll hear

DOWN

1* A helpful hebe

2. Jew name

3 * Prefix for concentration camp no.

4. A Jewish beauty

5. How a Nigger likes his work

6. A Jew nose is —

7. Conservatese for Jew

9* Jap

12* One who speaks Yiddish

13* Jew politics is —

16. Group of coons 17* Jewish ‘culture 7 18* Kosher conservative youth trap

20. Jews’re slimy as 22. Americans for Democratic Action 26* It T s communism -Nazism

Solution on page 21

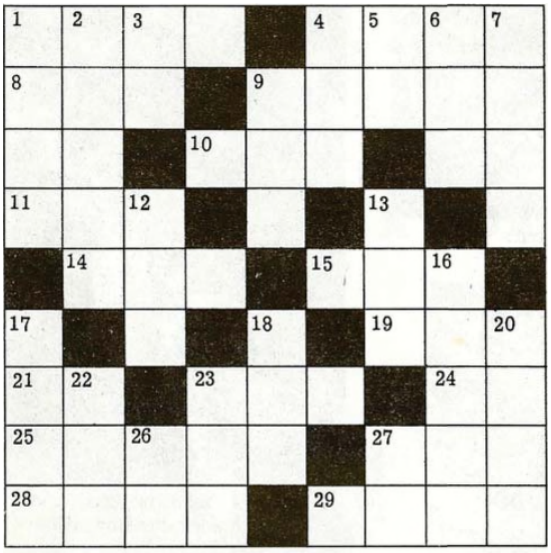

Puzzle by Lt. Ralph P. Forbes

THE AMERICAN NAZI PARTY IS FOR:

1. The WHITE RACE 2. Western Christian Culture

3. The American Constitutional REPUBLIC

4. Free Enterprise with SOCIAL JUSTICE for all.

TO ACHIEVE THESE GOALS WE FIGHT:

1. RACE-MIXING

2. TREASON, Communist and Zionist

3. DEGENERACY Moral and Physical

4. The red-and-black UNITED NATIONS.

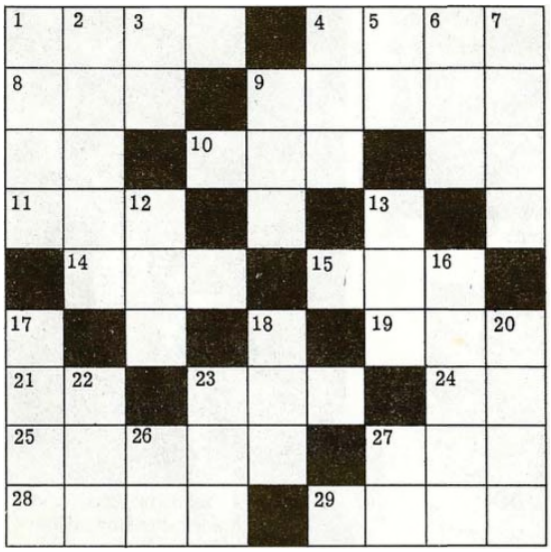

Continued from page 17

the Nazis and see what they were all about. Two months later, in August, 1961, I made the trip— and never went back.

At first 2 was a little shocked by the blatant literature against the Jews*

I hardly knew what a Jew was; the few I had known were innocuous little shopkeepers, or self-conscious introverts with chips on their shoulders. But the rest of the program made sense* I decided to check up on the statements about the Jews. I did so, for almost a solid week in the Library of Congress. 1 was astounded I It all checked out I I even went to the D, C. Public Library and re-read Mein KampL

This time, with facts from my own country corroborating him, I could see that HITLER WAS RIGHT! He hadn't used the Jews just as "scapegoats' 1 and as political expediency for gaining power, as I had been led to believe, I discovered that all of the leading Communists of his day were Jews, just as were the dozens of traitors and spies for Soviet Russia listed in Commander Rockwell's literature. I had read all their names before, but their Jewishness had never impressed me. I had often

wondered how loyal, n Hye Americans could be Communists; out now I could understand. They weren't REAL Americans— they were aliens—even if some of them were called "citizens."

I returned to the Nazi headquarters and applied for membership. I was inte rvie wed by C ommander Rockwell, along with another recruit, an ex-marine, who had arrived the same day. Any misgivings I had had about the Party were quickly dispelied by the Commander—by his forthrightness and sincerity, and by the obvious dedication and willingness to sacrifice of the men around him. He told us of the jails, the hardships, the "Valley Forge" conditions under which we would have to live. He convinced me, too, that my search for a "quick solution" was useless—that we had to buckle down for a long, hard—and probably, bloody — struggle. But, to me, the most reassuring and convincing part of his program was his complete devotion to the American Constitutional Republic, and his insistence that his rise to power be by legal, elective means.

My decision to join the Party is reinforced daily. I didn't really BECOME a Nazi, I was BORN ONE — and have decided, now, to live as one.

The author at Officer's Candidate School, Ft. Benning, Ga.

Continued from page 3

of "academic freedom" for the wildest and most radical ideas (until our entrance on the political scene, these radicals were always communistic and race-mixing)* Our maximum radical* right-wing approach has earned us* in the minds of university students* precisely the position we wish to occupy —the ultimate and most extreme opposite of the communists and race-mixers* Thus, when they invite Red boss, Gus Hall* they also invite me as his opposite-in spite of the groaning of

jealous and short-sighted “right-wing” “leaders” who are so fearful that somebody might call them Nazis (as the Communists have been doing for years), that they have tried to toss us into the Jew-pot with the Reds*

The audience I faced night before last was ail primed up for the BIGGEST WEEKEND of the college season—a weekend of beering, dancing and carrying-on* They were in a razzle-dazzle mood as I stepped out in front of that sea of faces* I felt it immediately* If I had come on with my usual “agitation” type speech, driving in the points about Jew communism and race-mixing with deadly force and oratory, they would have laughed me out of the hall before I got past five minutes* So, instead, I used a “sneaky” approach*

For three or four years everybody else has been hearing that I am a horned monster with yellow fangs, who snarls, spouts burning “hate” like a flame-thrower and generally acts the part of a brutal bully.

Instead, that audience saw and heard what was described by one paper, as “a personable, intelligent, smartly dressed, clean-cut 2 nd easygoing young man in a thr e-button suit, with buttoned-down collar and a twinkle of humor in his eyes*”

And when they found out that we are NOT trying to overthrowthis government—but PROTECT it from overthrow —that we are NOT out to

“kill all the Jews”—that we do NOT hate the Negroes, but want to solve the problem by separating from them —and all the rest of the TRUTH—the EMOTIONAL IMPACT ON THOSE PEOPLE WAS SIMPLY DEVASTATING!

A Jewish fraternity tried to keep hissing—but their act got so irritating to the Gentiles that the AUDIENCE ITSELF—at one point, turned and HISSED THE JEWS I

Thus, point number two is that all the Jew lies and propaganda about how we are murderers and bullies and totalitarians, etc*, etc*, —left them wide open for the deadly body blow we dealt them, and keep dealing them every time people see and hear us for themselves *

But the third point to which I have been leadingis the most important of all.

In all of this success and glory, it is entirely too easy to lose sight of the MACHINE which we have built which makes all this possible*

When John Kasper made his play, he built up a truly ENORMOUS mass of “instant” followers and supporters* But he ducked the issue of Adolf Hitler and failed to build up an “officer-corps” of tough, fanatical, trained YOUfJG men dedicated to the WHOLE TRUTH—instead of thedem

SOLUTION TO PUZZLE

agogic “states* rights,” “religious” approach he used* The result was that when the Jews in the Justice Department “landed on” John with their prosecutions* his mobs of supporters melted like snow in the July sun p and he went down the drain just like the hundreds of other fighters for race and nation who have not understood the mechanics of MASS MOVEMENT*

On the other hand* from the very beginning, I have put primary emphasis not on a big bunch of cheering right wingers, etc*—but on a HARD CORE of MEN, YOUNG men, men able to organize and LEAD the mass of people we must eventually win.

The NSRP (which continues to lie about me after pleading for “peace, ” by the way) makes the same mistake as John Kasper* They keep rounding up more good old folks who are ALREADY segregationists and “right wingers” and, by continually telling these people only what they WANT to hear, rather than what they SHOULD hear, they sell more subscriptions and get more “members,” But their utter lack of FIGHT and HEROISM deprives them of the YOUNG FIGHTING MEN without which a mass movement cannot be led into COMBAT*

At the University of Virginia I was covered with “glory” and success, I will not deny that I relish such visible evidence that my sacrifice of everything else in life has been worth it all in terms of saving’ our Race and Nation. But I also feel guilty

about stealing the “glory” from the young men all over America who literally keep me from being murdered by “brotherhood” Jews, who keep the literature coming out in spite of the most INCREDIBLE working conditions, who almost STARVE, who sit up all night in bitter cold guarding our various headquarters from Jew War Veterans who can’t out-argue us, and the women who stand by these modern heroes of the White Race.

And even this heroism by our

young men is not the greatest gift they are unselfishly giving to an ungrateful and even brutal population. It is often easier to fling oneself into glorious combat and even to die than it is to DRUDGE, to WORK under the most adverse circumstances of cold and hunger, to clean toilet bowls week after week and month after month, to fold millions of sheets of literature through cold, silent nights, to cook for a gang of rough men who enjoy the old army game of blasting the cook— and then to wash these men’s dishes, to stand on a black highway in a bonechilling blizzard thumbing from Los Angeles to Arlington or from Arlington to Albany* Georgia* to wash thousands of cars side by side with Negroes in a car-wash and then contribute the few dollars so the rest of us can eat—to sit rotting ^in a Jew jail in Philadelphia for MONTHS while awaiting a “trial” which never comes because we are too poor to bail the heroes out—and on and on and on*

I spoke the words and made the appearance at the University of Virginia which won the cheers and applause; I am interviewed on the TV and in the papers—and the name “GEORGE LINCOLN ROCKWELL” is known from Hong Kong to New York,

But the men who have done most of the FIGHTING, SUFFERING and, most important of all, the WORKING which makes us the terror of the Jew traitors and race-mixers are UNKNOWN, And that takes an even more selfless kind of heroism than I have had to muster*

I am sure that* sooner or later, the Jews in the “Justice” Department* the same Jews who can ? t seem to get the Commies in jail after YEARS of “struggle, ” will land on us

with all four ugly paws* And when that happens* as it did to Kasper—the Jews will find the American Nazi Party a little DIFFERENT than any of the other “right-wing” and “patriot” outfits they have busted up so far* I have

Continued on page 24

Continued from page 23

scientifically built a living, FIGHTING MACHINE OF HEROES, and the Jew attack will back-fire]ust as have all the others. When my time comes to sit in jail, I will not only enjoy the spectacle of Warner and Fields and some of the others trying weakly to explain how come the Jews have thus “rewarded” me, but I will watch my magnificent officers and men go into roaring ACTION as I have trained them—even with me in the Jew dungeon.

But before that happens, I want to do what I can to let the world know something of the silent, selfless heroism of some of the fighting young officers and men BEHIND “George Lincoln Rockwell” and the “American Nazi Party.” *

Let’s take Storm Leader Dale Gatewood. You have not read about him in any newspapers. His kind of heroism is often rewarded only with curses and groans—even from his OWN.

Dale is the QUARTERMASTER— a fancy title. But it means he issues uniforms, keeps track of Party property, shops to feed TWENTY-TWO men every day on a total of SEVEN DOLLARS—and that he COOKS and washes DISHESI Not just sometimes —but day in and day out—for months,. The guys good-naturedly paste up insulting cartoons about Ms cooking, they make the usual jokes about what is served, and endlessly complain In the immemorial fashion—except that they HAVE something to complain about* (How would YOU feed twentytwo men on seven dollars a day?) Dale gets no pay, no glory, no pleasures in life—not even much combat in the streets. Think about this twenty-one year old, clean-cut American sometimes when you hear that we are “working for the Jews or Moscow” I

Then there’s the kid named Peterson. He’s only a stormtrooper so far* But he stands night watches in the Arlington

headquarters^ where

we can't afford to keep up the heat. When gangs of hoods come to beat up the Nazis or tear down the HQ—he has had to stand them off at the risk of his life, with threats of imprisonment just for trying to defend ourselves from these vicious people! He wears the *45 and must be ready at EVERY SINGLE MOMENT for the squad of brave Jew War Veterans we know is coming some day, as they threaten, to rush in and mob us like they did to the "Bund" headquarters in New York years ago. If he SHOOTS —and it is a mistake, he goes to the chair as sure as you're born. If he DOESN'T shoot, and the Jew "heroes" come pouring in, we are likely to suffer a terrible defeat and have some of us killed or crippled. It T s bitter cold, night after night. It's unutterably boring. Nobody, even here, remembers the hours these night duty officers put in. But I do*

There's Storm Leader Gary Smith!

Gary has picketed the NAACP and the Communists in Los Angeles, New Orleans, PMladelphia, Washington, Albany, Georgia—and was even thrown into solitary in Montgomery, Alabama—by Warner and Fields' lying testimony—among hundreds of other assignments. He just got back from California to Arlington, in the middle of the world's worst cold wave—by THUMB, the same way he reached most of the other scenes of combat.

Lt. Ralph Forbes was only in the Party a week or so, fresh from the Marine corps, before he tried to picket Jew subversion in Philadelphia and wound up in solitary being kicked and maltreated by Negro guards in Moyame ns ing Prison, under Jew Warden, Solomon Bookbinder! Ralph is married and has a little girL His wife and even the baby starve along with the rest of us, but Ralph has nevertheless led one mission into combat after another. His most recent was to handcuff himself to Bobby

Continued on page 25

Continued from page 24

Kennedy's doorknob in an effort to get some "civil-rights" action for our men STILL locked up without trial in Fhilly for trying to picket Commie boss, Gus Hall. Ralph's wife* Karen, sews most of the armbands you see all over the USA—and the world, for that matter. In the middle of all this Ralph has learned basic law. He recently won a civil judgment in PHILADELPHIA Federal Court against the Jew magistrate who threw Ralph and two others in prison for trying to picket Exodus 1

One of the other men locked up with Ralph that time was Lt. Schuyler Ferris—West Point* Princeton, exMar ine Captain and much decorated war hero, Schuyler has smashed one Jew barrier after the other for the Party* in New York's Union Square, in Albany, Georgia* Philadelphia, and a dozen other combat scenes. He put up the money for the "Hate-bus" and loaned some of the money for the old '53 Caddy we now use to go on speaking and picketing tours of the country, Lt* Ferris has lost job after job—and he too is married and has a little boy. But he never uses this as an excuse to shirk his combat assignments. In fact, I have to hold him back.

In Chicago, there are the Mueller twins who have stuck through thick and thin, braving the terrorism of the Jews and the nigger-ridden Cook County Prison, standing the long night-watches, distributing and picketing in spite of jailings and beatings. There is Troop Leader Chris Vidnjevich—a Croatian kid with the heart of a lion. He works selflessly and silently to keep up the huge Chicago headquarters and Vinland hall, he goes forth into the streets, is attacked, beaten, jailed, bailed out— and goes RIGHT BACK OUT1 And there are twenty more like him in Chicago I

Maybe I should mention a 61year-old man named Frank Niles, who came here once so sick of our Jewized andNegroidizedAmericathat

he wanted only to die in a way which could do some good. I told him he had a good chance to demonstrate just what kindof lovers of free speech the Jews were in the city of "brotherlylove, " Philadelphia. So he went up there ALONE, to picket the ADL. And, sure enough, they rushed out to kill

him. One grabbed his pickets tick and splintered it in a terrible blow, and then approached with the sharpened end. But Frank bared his breast for the spear—and the brave rats chickened outJ So now Frank cooks, cleans up endlessly after rough-tumble young men—and lets me beat him from time to time at chess.

In the same way, I could name Lt. Foss—SEVEN MONTHS IN JAIL in Miami; Lt. Welch, struggling with the mountains of accounts and vouchers of the rapidly-growing Party; Major Morgan, forever helping out every way he can, giving masculine and mature leadership to our young men and fighting the Jews who keep getting Mm fired {he has a wonderful wife and SIX boys); Lt. Davids, still rotting in jail in Philadelphia along with Cook and Uhrig—and dozens of others all over Americal

It is the silent, grinding WORK of these selfless, brave men which has built my own name into the most terrible series of syllables in the English language for the Jew traitors and race mixers.

When the history of our race is written, I shall see to it that the names of these early heroes is forever inscribed in the hearts of our people. And I want each of them to know, whether they have been mentioned here or not, that they are already enshrined in my heart. As some men can say that everything they have done is because of their mothers or their wives, I can truly say that everything I have done or will do is ONLY because of the unbelievable heroism and devotion to duty of America's FINEST YOUNG MEN—my young NAZIS I El

© oeoeooo

NAZI LITERATURE

AND OTHER ITEMS FOR SALE

m

THIS TIME THE WORLD, Commander Rockwell 1 s autobiography, The inspiring story of the rise of the U, S, Nazi Party. A damning expose of the Jew-Communist-Zionist-Race-mixing conspiracy and complete plans for victory by White Christian Americans, Hundreds of photos of German and American Nazis, fights, riots, speeches, arrests* etc. First Edition sold out! Order Second Edition NOW, for delivery in late Spring* 1963 ; Autographed upon request, $10.00

O THE ROCKWELL REPORT, A six-page, twice-a-month* detailed analysis of the news as it affects the right wing. Documented exposes with amazing photostats and rare illustrations in each issue. Now in its second year, There is no other publication like the Rockwell Report I $ 10. 00 per year (add $ 1, 00 extra for air mail); trial subscriptions at $1 00 per month. Write for special overseas rates,

ROCKWELL RE PORTS—BACK ISSUES, Single copies, any issue* 50C, Bulk orders {all of same issue): 5-$ 1; 35-$ 5; 100-$ 10; 5o0-$40; lGQ0-$75 r Send stamped addressed envelope for complete list and description of back issues

ROCKWELL REPORT—VOLUME ONE- Complete file of first year's issues* while they last. Flexible loose-leaf binder. Indexed* Autographed by Commander Rockwell, A collector's item! $ 15 c 00

ROCKWELL REPORT BINDER, For those who saved their own copiesSame binder as above. Index included. Commander will autograph inside cover. Complete your file by ordering individual copies, Item 3* above,

STORMTROOFER (formerly National Socialist Bulletin), Every two mouths. A handsome little magazine* in color*

with news and features of U. S, and international Nazism. $ 5, 00 per year,

STORMTROOPER—BACK ISSUES, Any single copy (28-36 pages), $1,00, Complete 1962 (3 issues), $2,50

STORMTROOPER—BULK ORDERS, Current issue only. Order your copies by the bundle! Distribute them to friends (or enemies 1), libraries, reading rooms, newsstands, 25 copies* $ 5* 00

STORMTROOPER 1 S MANUAL, Official, Clear, simple answers in every day language to dozens of key questions about Nazism, Well illustrated, , 50?

IN HOC S1GNQ VINCES. Commander Rockwell's clarion call to the

White Men of the world to unite under the Swastika banner! The book which is inspiring the growth of a tremendous Nazi movement all over the world* , 50f

HOW TO GET OUT AND STAY OUT OF THE INSANE ASYLUM,,, Commander Rockwell's dramatic story of his battle with the Jew "Mental-Health" attack, his victory, and legal methods of surviving this Jew method of "answering' right-wing exposes of their communistic and

Zionist activity against America. , 50£

11.

1

©

©

©

©

©

©

©

©

20

21

A PLEA TO THE JEWS—BY A JEWISH NAZI. A brilliant and inspired study of why the Jews have always been preying on their hosts for 4000 years, and are always expelled or murdered. A moving plea for an end to the tragic continuation of this useless Jewish masochism. An historical document. $ L 00

NIGGERS! YOU TOO CAN BE A JEW! Delightful spoof of the “Kosher Cooij”, telling “niggers” who desert their race, in hilarious detail, how they can become rich, famous fT Kosher-coons”, love up the White women, and get black nose-pieces to look like REAL Jews, (25 minimum) 4? ea,

JEW TRAITOR’S SURRENDER PASS. Allows Jew Communist traitors to enjoy luxury gassing toward the end, in choice of flavored gasses, with “chamber” music and Kosher “nose-plugs” (giant-size), plus other fabulous benefits—in exchange for a full confession, (25 mim) 4? each

THE BIG LIE I Photostats showing that Hitler not only did not invent the “big lie”, but exposed it as the method of the Jews, and exposing the BIGGEST lie about “six million dead Jews”, 2-color, 4-pages. (20 minimum) 5? each

COMMUNISM IS IRISH! Sarcastic and laughable spoof of those who claim that it is “hate” or “bigotry” to expose the fact that Communism isJEWISHl 2-color, 4-pages, (20 minimum) 5? each

PROOF THAT GOLDWATER IS A PLANT! 20 damning facts which establish beyond doubt, from Goldwater f s own biography, that he is not a real “conservative”, but a typical Jew planted to lead the growing rebellion against Jew Communism and Liberalism. Priced low for wide distribution* (50 minimum) i? each

EICHMANN SPEAKS! Translation of message written on fourteen pieces of toilet tissue and smuggled from EichmamVs

cell in Israel! (67 minimum) 1-1/2? ea.

AMERICAN NAZI PARTY PROGRAMS (50 minimum) 1? each

ASSORTED LEAFLETS, One each of Items 13 through 18 above, Plus onv sample Anne Frank Soap Wrapper (Item 25) and five (all different) Nazi Stickers—our choice of wording (Item 23). A quick way to get acquainted with our literature* 50?

PHOTOGRAPHS, ADOLF HITLER, COMMANDER ROCKWELL, JOE McCarthy. Printed on heavy paper. Suitable for framing, 8x10

50? each

USE THIS HANDY COUPON TO ORDER THE ITEMS NUMBERED ON THESE PAGES:

1 2 3 4 5 6 7 8 9 10 11 12 13 14 15 16

1? 18 19 20 21 22 23 23 25 26 27 28 29 30 31 32

@ ® © @ © © © © © ©

1963 AMERICAN NAZI CALENDAR. Inspiring Nazi photograph lor each month with quotations from Mein Karnpf, $1-00

NAZI STICKERS,. Bright little hell-raisers. In black and irridescem red. Specify wording by letters: (A) “We Are Back”, (B) “This Time the World”, (C) “Communism is Jewish”, (B) “Race-mixing is Jewish”, (E) “Zionism is Treason”, (F) ‘Death to Traitors”, (G) “Jews are T^ru in f 72”, (H) “Rockwell for President”, (I) “Communism is Treason’ 1 , (J) “Liberate Jew-Occupied New York” Gummed on the back (25 minimum) 4? each

ASSORTED NAZI STICKERS, 30 of the above, as many different ones as we have in stock. Our choice in wording. $ I.

00

, ANN FRANK SOAP WRAPPERS, Beautifully designed soap wrappers. Look absolutely genuine and guarantee soap is 100% Kosher* Put it on regular cakes and delight your friends d (4 minimum) 25£ each

NAZI RUBBER STAMPS . , Eagles, swastikas, slogans and other styles, or you can design your own. Write for complete listing of styles and prices.

OFFICIAL ANP ARMBAND. Machine sewn in brilliant red, blue, black .and white. For souvenir purposes only, $ 3.00

CMDR.: ROCKWELL'S SPEECH > IN LEWIS BURG, PA. An hour and a half of smashing indictment of Jew Communism and treason before a howling mob in the streets of Lewisburg, Pa, (two tapes, 3-3/4 ips)

$ 10 . 00

RIGHT WING DIRECTORY* Names, addresses and descriptions of over 2, 000 organizations and individuals in the U.S. and overseas, $ 2,, 00

THE PRINCE OF PRIDE STARRING. A jolting novel by a famous author whose books are on newsstands and in libraries all over the world. Robert Lowery, The first anti-Jewish novel in fifty years J An ^ . utterly devastating attack on Jewish psychiatry. Autographed, Paperback. $3 e 00

THE LIGHTENING AND THE SUN, A moving and inspiring book about the conquerors of history, by the French authoress Savitrl Devi. One of the greatest books you will ever read about Adolf Hitler and National Socialism. Printed in India. Softbound. 432 pages, $5*00

PILGRIMAGE, Another wonderful book by Savitri Devi. Heart warming description of visits to persons and places sacred in the life of our leader, Adolf Hitler* Nurnburg, Vienna, Munich, Landsberg, Braunauam-Inn, etc. Printed in India. Softbound, 354 pages. $5, QG

AMERICAN NAZI PARTY,

American Nazi Party, F.O. Box 1381, Arlington, Virginia, USA, Gentlemen:

Please send me the items circled on the other side of this coupon, I enclose $___ p to cover the order,

NAME: _ _

ADDRESS: ____

MAR.-APR., 1963 $1.00

the stormtrooper

"The REAL Adolf Hitler!"
....SPECIAL
Hitler's Birthday Feature
P. 18